

FRONT ELEVATION

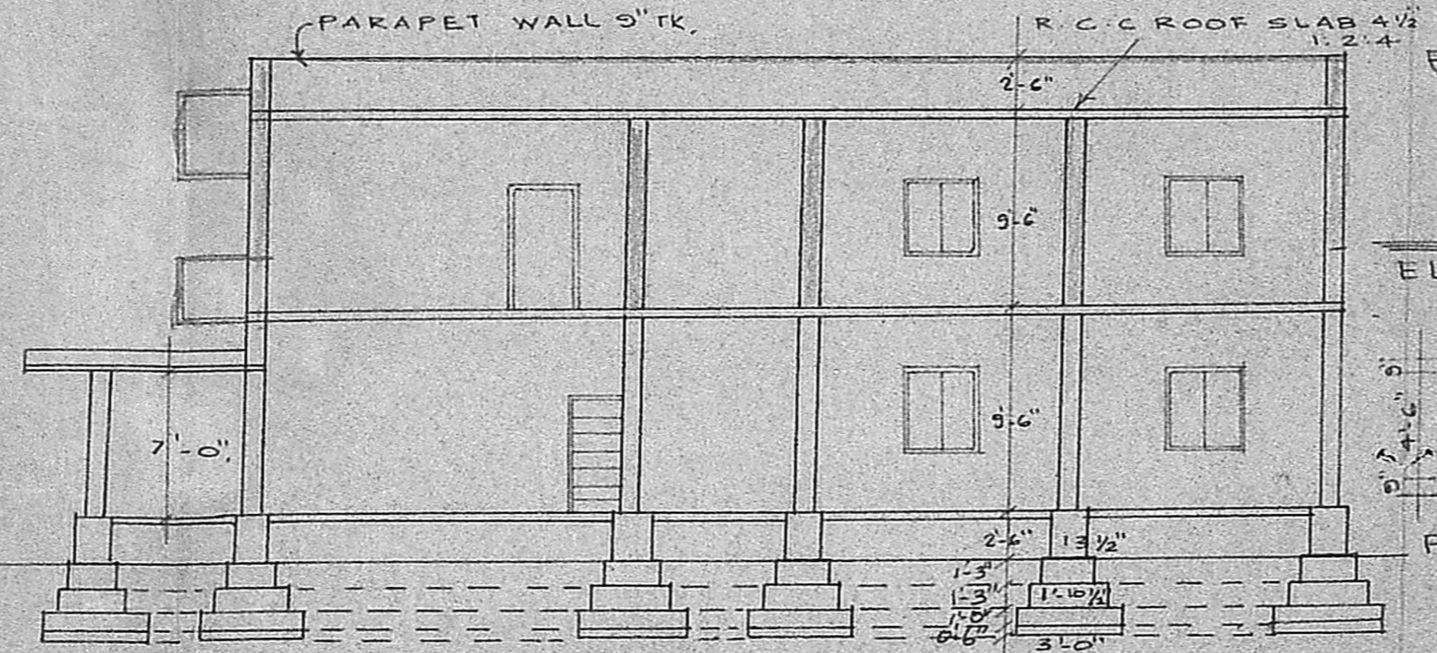

SECTION ON AB

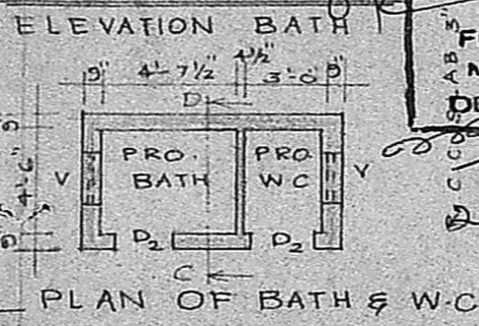

PLAN OF BATH & W.C

Planning Permit No. A/205/84
APPROVED SITE PLAN
 Subject to the conditions in scale of 1/4" = 1'-0"
 1984 OCT 10 1984
 No. A/12343/83/07
 T. P. 2112/84
 FOR MEMBER SECRETARY
 MADRAS METROPOLITAN
 DEVELOPMENT AUTHORITY

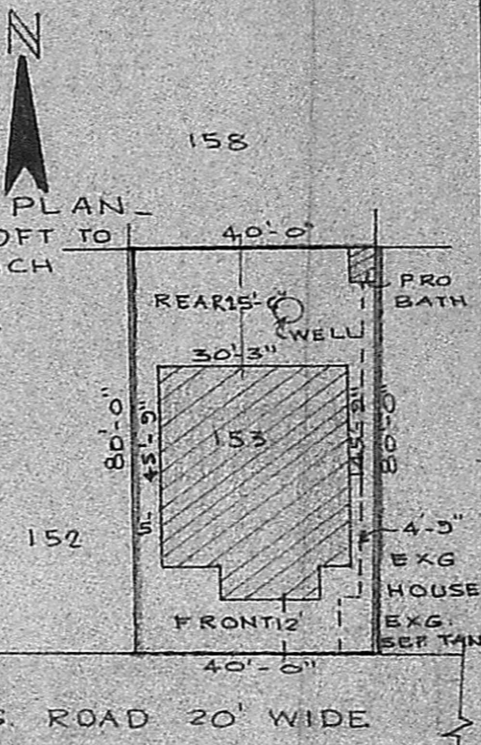

TOPO PLAN FOR THE PROPOSED SITE & SURROUNDING DETAILS SCALE 60 FEET TO AN INCH

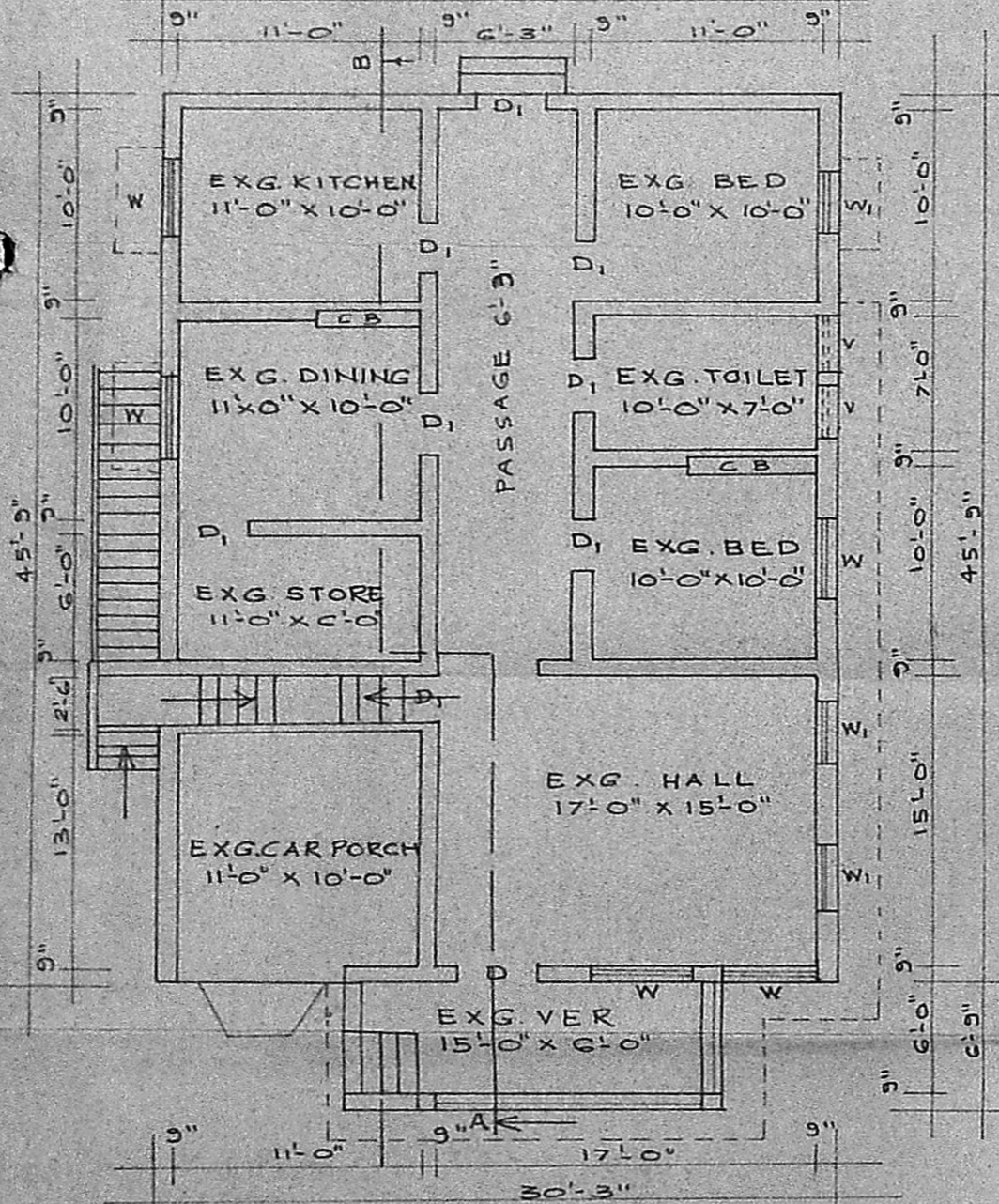

EXG GROUND FLOOR PLAN

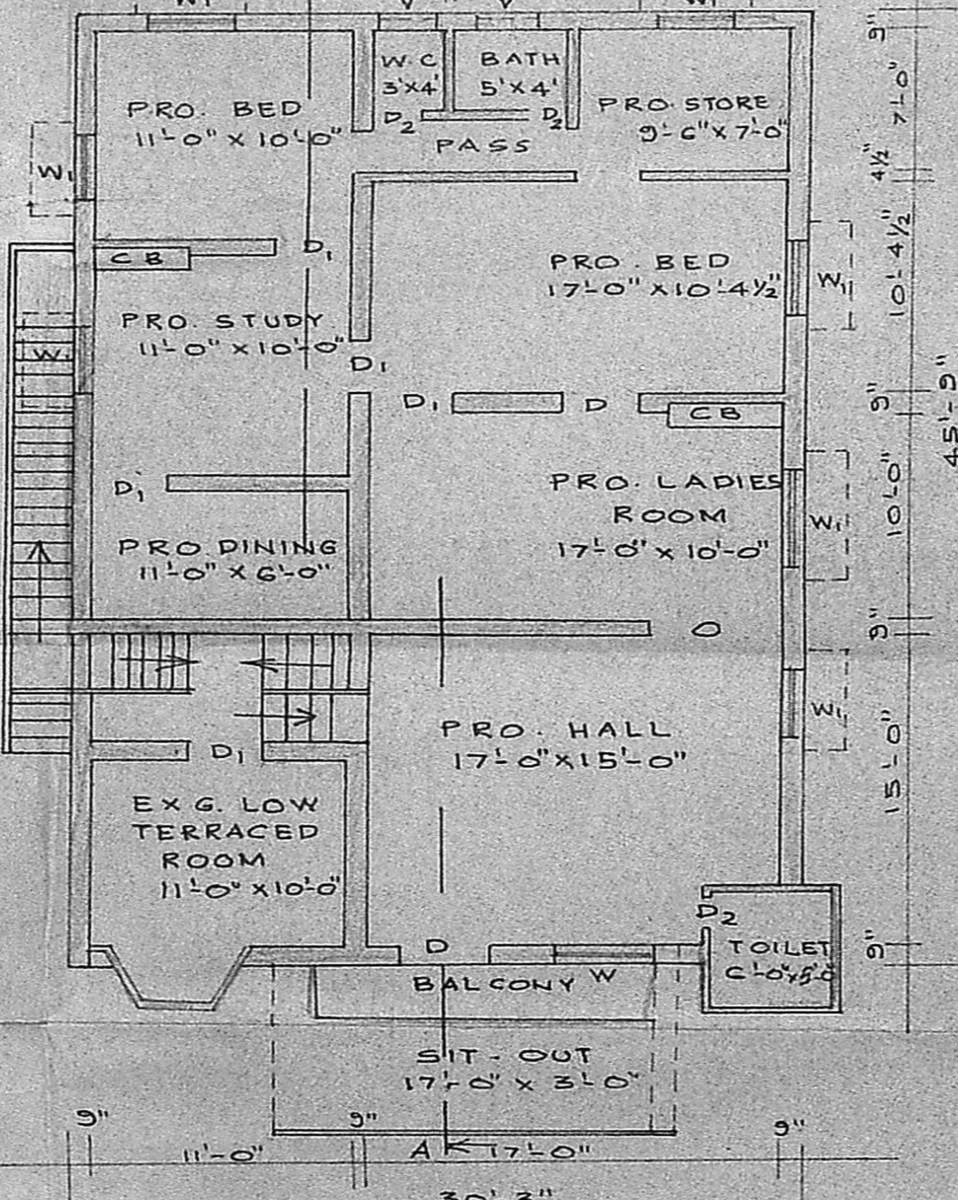

FIRST FLOOR PLAN

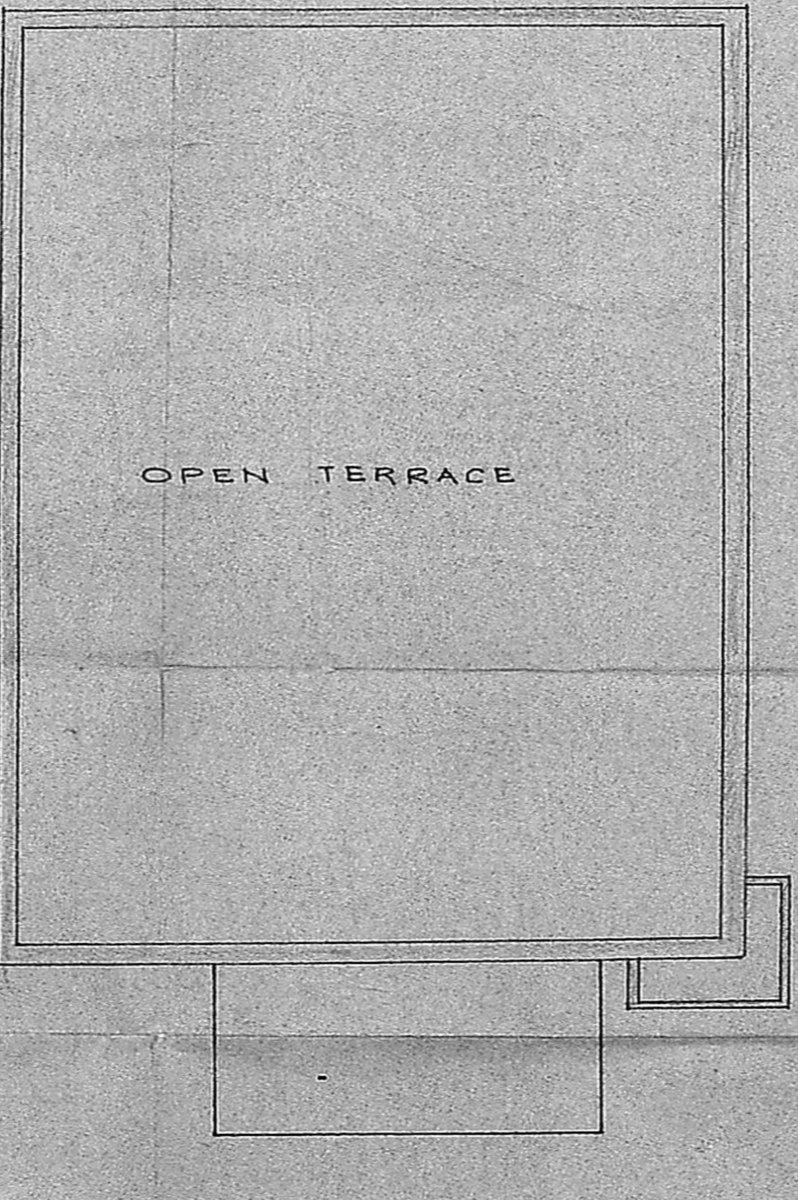

SECOND FLOOR PLAN

PLAN SHOWING THE PROPOSED ADDITIONAL CONSTRUCTION IN GR FLOOR CONSTRUCTION OF FIRST FLOOR OVER THE EXISTING BUILDING AT PLOT No 153 OF S. No 237/2PT OF KAN MALAR PON NAGAR MADIPAKKAM MADURA PUZHITHIVAKKAM VILLAGE SAIDAPET TK CHINGLEPUT DISTRICT. SCALE: 8 FEET TO AN INCH

AREA OF EXISTING CONSTRUCTION IN G-FLOOR: 57 SQ. M
 AREA OF PROPOSED CONSTRUCTION IN F.FLOOR 1660 SQ.FT
 AREA OF THE PRO. SITE: 3200 SQ. FT (297.60 SQ. M)

PRO. CONSTRUCTION SHOWN THUS [Symbol]
 SITE BOUNDARY SHOWN THUS [Symbol]
 EXG. BUILDING SHOWN THUS [Symbol]
 EXG. ROADS SHOWN THUS [Symbol]
 JOINERIES D. DOOR PANELLED 3'-0" x 6'-0" D₁ 3'-3" x 6'-0"
 D₂ 2'-0" x 6'-0" W. WINDOW PANELLED 4'-6" x 4'-0" W₁ 3'-0" x 4'-0"
 V-VENTILATORS 2'-0" x 1'-0"
 SPECIFICATIONS:

FOUNDATION CON. IN 1 1/2 STONE JELLY IN CM 1:6
 BASEMENT & SUPER. STRUCTURE BRICK WORK IN CM 1:6
 ROOF R.C.C ROOF SLAB 4 1/2 TK 1:2.4
 FIRST FLOOR BRICK WORK IN CM 1:6

EXISTING BUILDING PLAN WAS ALREADY APPROVED BY THE COMMISSIONER ST. THOMAS MOUNT PANCHAYAT UNION IN B. A. No 1052C/84 DT. 10-12-84.

R. Mohan Rao, s.c.a.
 LICENSED SURVEYOR
 CORPORATION OF MADRAS
 REG. NO. 14
 AMBATTUR TOWNSHIP
 ALANDUR MUNICIPALITY
 CONSULTING ENGINEER & CONTRACTOR
 LICENSED MADRAS ROAD
 NAGAR, MADRAS-600 011

S. Vijayaraghavam
 OWNER